

## JUNE 2026 SCHEDULE A-Z LIST

Centreplace (near leasing office)	Wednesdays	3:45-4:45pm	Jun 3, 17 & Jul 1
Durham Woods (near pool)	Thursdays	6:15-7:15pm	Jun 4, 18 & Jul 2
Edison Glen Terrace (near Rte. 1 entrance)	Mondays	3:30-4:30pm	Jun 8, 22
Edison Village (near building 7)	Tuesdays	7:45-8:30pm	Jun 2, 16, 30
The Enclave	Thursdays	7:30-8:30pm	Jun 4, 18 & Jul 2
Heatherwood Villas (near gazebo)	Thursdays	3:30-4:30pm	Jun 11, 25
John Adams Middle School †	Mondays	10:30-11:15am	Jun 15
John Kenney Child Care #	Tuesdays	2:30-3:15pm	Jun 23
Keith Wold Johnson Child Care ‡	Mondays	10:15-11:00am	Jun 22
The Learning Experience ††	Wednesdays	2:30-3:15pm	Jun 17
Lightbridge Academy *	Mondays	1:30-2:30pm	Jun 1, 29
Millbrook Village (near building 3)	Tuesdays	6:15-7:15pm	Jun 2, 16, 30
North 8th Avenue (near Schenck Mier Park and tennis court)	Tuesdays	4:00-5:00pm	Jun 9, 23
Oak Tree Village (near building 4)	Tuesdays	3:30-4:30pm	Jun 2, 16, 30
Oxford Arms & Victoria Park (building 51)	Tuesdays	6:15-7:15pm	Jun 9, 23
Park Gate (near entrance)	Wednesdays	6:15-7:15pm	Jun 10, 24
Residence at Roosevelt Park (entrance)	Mondays	2:00-3:00pm	Jun 8, 22
Rivendell (between buildings 22 and 24)	Tuesdays	7:30-8:30pm	Jun 9, 23
Village Commons (near playground)	Wednesdays	7:30-8:30pm	Jun 3, 17 & Jul 1
Village Court (near playground)	Mondays	3:30-4:30pm	Jun 1, 15, 29
Village Gate (near pool)	Wednesdays	6:15-7:15pm	Jun 3, 17 & Jul 1
Village Pointe (near playground)	Wednesdays	7:30-8:30pm	Jun 10, 24
Waterford (parking lot of buildings 10-12)	Thursdays	3:30-4:30pm	Jun 4, 18 & Jul 2
Westgate Square (near tennis court)	Thursdays	6:15-7:15pm	Jun 11, 25
Westgate Square II (end of Linda Lane)	Thursdays	7:30-8:20pm	Jun 11, 25
Woodbrook Corners (corner of Woodbrooke and Stonewall Drive)	Wednesdays	3:30-4:30pm	Jun 10, 24
Woodrow Wilson Middle School **	Mondays	11:00am-12:30pm	Jun 8

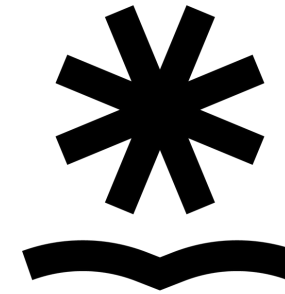

**Edison  
Public Library**

# Bookmobile Schedule

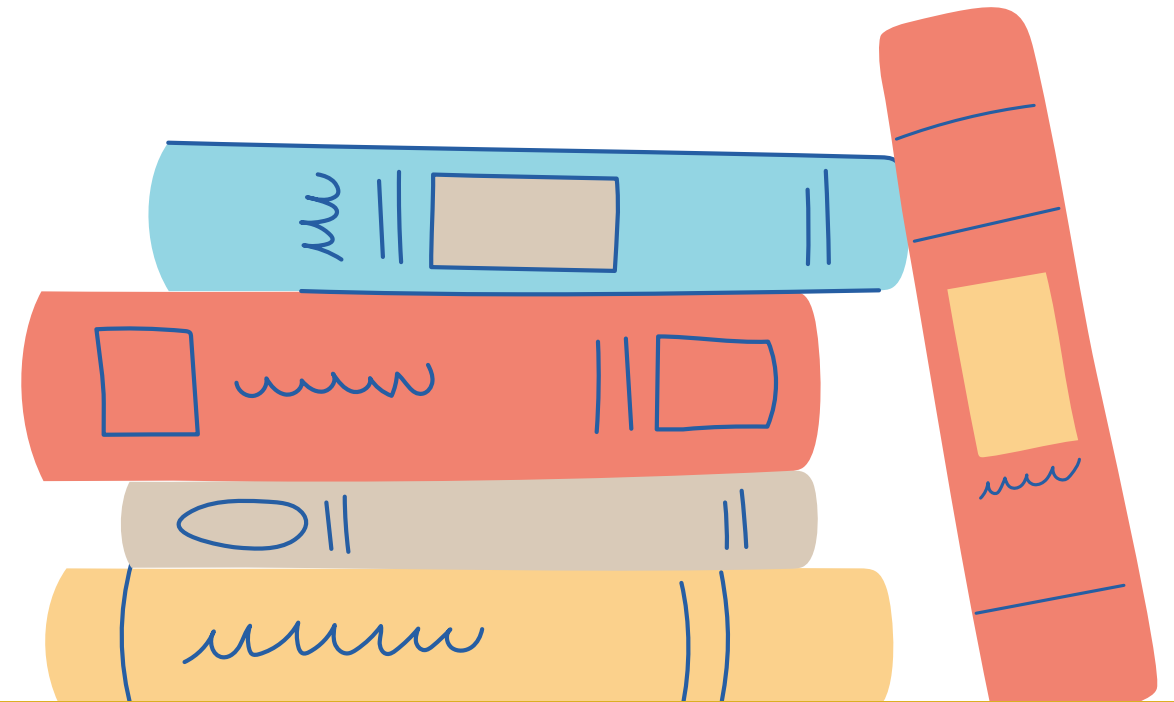

**Main Library** | 340 Plainfield Ave | (732) 287-2298  
**Clara Barton Branch** | 141 Hoover Ave | (732) 738-0096  
**North Edison Branch** | 1907 Oak Tree Road | (732) 548-3045  
 Visit us at: [www.edisonpubliclibrary.org](http://www.edisonpubliclibrary.org)

# JUNE 2026

# JUNE 2026

MON	TUES	WED	THURS
<b>1</b> LIGHTBRIDGE ACADEMY* 1:30-2:30pm VILLAGE COURT 3:30-4:30pm	<b>2</b> OAK TREE VILLAGE 3:30-4:30pm MILLBROOK VILLAGE 6:15-7:15pm EDISON VILLAGE 7:45-8:30pm	<b>3</b> CENTREPLACE 3:45-4:45pm VILLAGE GATE 6:15-7:15pm VILLAGE COMMONS 7:30-8:30pm	<b>4</b> WATERFORD 3:30-4:30pm DURHAM WOODS 6:15-7:15pm THE ENCLAVE 7:30-8:30pm
<b>8</b> WOODROW WILSON MIDDLE SCHOOL** 11:00am-12:30pm RESIDENCE AT ROOSEVELT PARK 2:00-3:00pm EDISON GLEN TERRACE 3:30-4:30pm	<b>9</b> NORTH 8TH AVE 4:00-5:00pm OXFORD ARMS & VICTORIA PARK 6:15-7:15pm RIVENDELL 7:30-8:30pm	<b>10</b> WOODBROOK CORNERS 3:30-4:30pm PARK GATE APTS. 6:15-7:15pm VILLAGE POINTE 7:30-8:30pm	<b>11</b> HEATHERWOOD VILLAS 3:30-4:30pm WESTGATE SQUARE 6:15-7:15pm WESTGATE SQUARE II 7:30-8:20pm
<b>15</b> JOHN ADAMS MIDDLE SCHOOL† 10:30-11:15am VILLAGE COURT 3:30-4:30pm	<b>16</b> OAK TREE VILLAGE 3:30-4:30pm MILLBROOK VILLAGE 6:15-7:15pm EDISON VILLAGE 7:45-8:30pm	<b>17</b> LEARNING EXPERIENCE†† 2:30-3:15PM CENTREPLACE 3:45-4:45pm VILLAGE GATE 6:15-7:15pm VILLAGE COMMONS 7:30-8:30pm	<b>18</b> WATERFORD 3:30-4:30pm DURHAM WOODS 6:15-7:15pm THE ENCLAVE 7:30-8:30pm
<b>22</b> KEITH WOLD JOHNSON CHILD CARE‡ 10:15-11:00am RESIDENCE AT ROOSEVELT PARK 2:00-3:00pm EDISON GLEN TERRACE 3:30-4:30pm	<b>23</b> JOHN KENNEY CHILD CARE‡‡ 2:30-3:15pm NORTH 8 <sup>TH</sup> AVE 4:00-5:00pm OXFORD ARMS & VICTORIA PARK 6:15-7:15pm RIVENDELL 7:30-8:30pm	<b>24</b> WOODBROOK CORNERS 3:30-4:30pm PARK GATE APTS. 6:15-7:15pm VILLAGE POINTE 7:30-8:30pm	<b>25</b> HEATHERWOOD VILLAS 3:30-4:30pm WESTGATE SQUARE 6:15-7:15pm WESTGATE SQUARE II 7:30-8:20pm
<b>29</b> LIGHTBRIDGE ACADEMY* 1:30-2:30pm VILLAGE COURT 3:30-4:30pm	<b>30</b> OAK TREE VILLAGE 3:30-4:30pm MILLBROOK VILLAGE 6:15-7:15pm EDISON VILLAGE 7:45-8:30pm	<b>1</b> CENTREPLACE 3:45-4:45pm VILLAGE GATE 6:15-7:15pm VILLAGE COMMONS 7:30-8:30pm	<b>2</b> WATERFORD 3:30-4:30pm DURHAM WOODS 6:15-7:15pm THE ENCLAVE 7:30-8:30pm

## NEED TO CONTACT THE EDISON PUBLIC LIBRARY BOOKMOBILE STAFF?

Reach out to us at (908) 812-4827

## DON'T HAVE A LIBRARY CARD?

You can sign up for one onboard the bookmobile or at your nearest Edison Public Library location.

For eligibility details, please visit [edisonpubliclibrary.org/get-a-library-card](http://edisonpubliclibrary.org/get-a-library-card).

**The bookmobile schedule is subject to change due to bad weather or mechanical failure.**

Join our email newsletter to be alerted to any last minute changes to the Bookmobile schedule.

[edisonpubliclibrary.org](http://edisonpubliclibrary.org)

\* Stop for Lightbridge Academy only

\*\* Stop for Woodrow Wilson students only

† Stop for JAMS students only

†† Stop for The Learning Experience only

‡ Stop for KWJ Child Care only

‡‡ Stop for John Kenney Child Care only

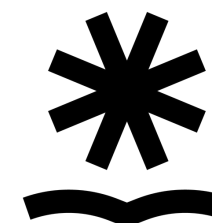

**Edison  
Public Library**