

APRIL 2026 SCHEDULE A-Z LIST

Centreplace (near leasing office)	Wednesdays	3:45-4:45pm	Apr 8, 22
Durham Woods (near pool)	Thursdays	6:15-7:15pm	Apr 9, 23
Edison Glen Terrace (near Rte. 1 entrance)	Mondays	3:30-4:30pm	Apr 13, 27
Edison Village (near building 7)	Tuesdays	7:45-8:30pm	Apr 7, 21
The Enclave	Thursdays	7:30-8:30pm	Apr 9, 23
Heatherwood Villas (near gazebo)	Thursdays	3:30-4:30pm	Apr 16, 30
John Adams Middle School*	Mondays	10:30-11:15am	Apr 20
John Kenney Child Care	Tuesdays	2:30-3:15pm	Apr 28
Keith Wold Johnson Child Care	Mondays	10:15-11:00am	Apr 27
The Learning Experience	Wednesdays	2:30-3:15pm	Apr 22
Lightbridge Academy†	Mondays	1:30-2:30pm	Apr 6
Millbrook Village (near building 3)	Tuesdays	6:15-7:15pm	Apr 7, 21
North 8th Avenue (near Schenck Mier Park and tennis court)	Tuesdays	4:00-5:00pm	Apr 14, 28
Oak Tree Village (near building 4)	Tuesdays	3:30-4:30pm	Apr 7, 21
Oxford Arms & Victoria Park (building 51)	Tuesdays	6:15-7:15pm	Apr 14, 28
Park Gate (near entrance)	Wednesdays	6:15-7:15pm	Apr 15, 29
Residence at Roosevelt Park (entrance)	Mondays	2:00-3:00pm	Apr 13, 27
Rivendell (between buildings 22 and 24)	Tuesdays	7:30-8:30pm	Apr 14, 28
Village Commons (near playground)	Wednesdays	7:30-8:30pm	Apr 8, 22
Village Court (near playground)	Mondays	3:30-4:30pm	Apr 6, 20
Village Gate (near pool)	Wednesdays	6:15-7:15pm	Apr 8, 22
Village Pointe (near playground)	Wednesdays	7:30-8:30pm	Apr 15, 29
Waterford (parking lot of buildings 10-12)	Thursdays	3:30-4:30pm	Apr 9, 23
Westgate Square (near tennis court)	Thursdays	6:15-7:15pm	Apr 16, 30
Westgate Square II (end of Linda Lane)	Thursdays	7:30-8:20pm	Apr 16, 30
Woodbrook Corners (corner of Woodbrooke and Stonewall Drive)	Wednesdays	3:30-4:30pm	Apr 15, 29
Woodrow Wilson Middle School‡	Mondays	11:00am-12:30pm	Apr 13

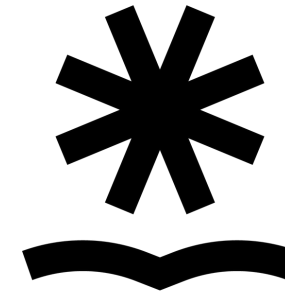

**Edison
Public Library**

Bookmobile Schedule

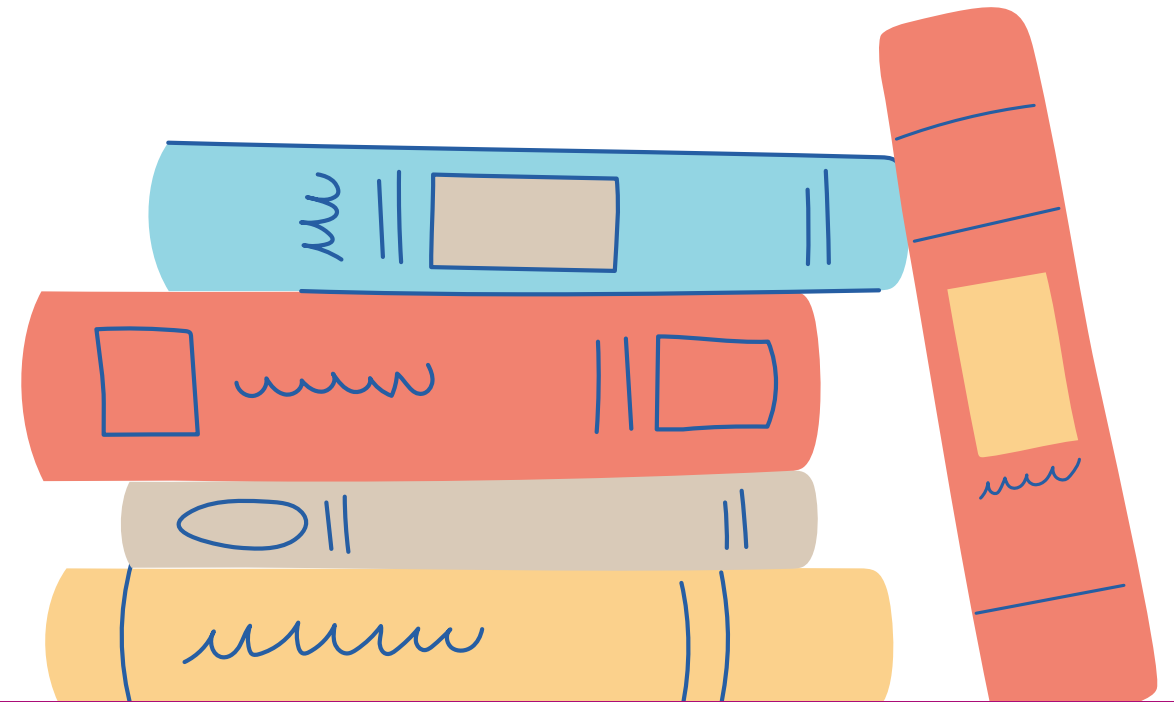

Main Library | 340 Plainfield Ave | (732) 287-2298
Clara Barton Branch | 141 Hoover Ave | (732) 738-0096
North Edison Branch | 1907 Oak Tree Road | (732) 548-3045
 Visit us at: www.edisonpubliclibrary.org

APRIL 2026

APRIL 2026

MON	TUES	WED	THURS
6 LIGHTBRIDGE ACADEMY* 1:30-2:30pm VILLAGE COURT 3:30-4:30pm	7 OAK TREE VILLAGE 3:30-4:30pm MILLBROOK VILLAGE 6:15-7:15pm EDISON VILLAGE 7:45-8:30pm	8 CENTREPLACE 3:45-4:45pm VILLAGE GATE 6:15-7:15pm VILLAGE COMMONS 7:30-8:30pm	9 WATERFORD 3:30-4:30pm DURHAM WOODS 6:15-7:15pm THE ENCLAVE 7:30-8:30pm
13 WOODROW WILSON MIDDLE SCHOOL† 11:00am-12:30pm RESIDENCE AT ROOSEVELT PARK 2:00-3:00pm EDISON GLEN TERRACE 3:30-4:30pm	14 NORTH 8TH AVE 4:00-5:00pm OXFORD ARMS & VICTORIA PARK 6:15-7:15pm RIVENDELL 7:30-8:30pm	15 WOODBROOK CORNERS 3:30-4:30pm PARK GATE APTS. 6:15-7:15pm VILLAGE POINTE 7:30-8:30pm	16 HEATHERWOOD VILLAS 3:30-4:30pm WESTGATE SQUARE 6:15-7:15pm WESTGATE SQUARE II 7:30-8:20pm
20 JOHN ADAMS MIDDLE SCHOOL‡ 10:30-11:15am VILLAGE COURT 3:30-4:30pm	21 OAK TREE VILLAGE 3:30-4:30pm MILLBROOK VILLAGE 6:15-7:15pm EDISON VILLAGE 7:45-8:30pm	22 LEARNING EXPERIENCE** 2:30-3:15PM CENTREPLACE 3:45-4:45pm VILLAGE GATE 6:15-7:15pm VILLAGE COMMONS 7:30-8:30pm	23 WATERFORD 3:30-4:30pm DURHAM WOODS 6:15-7:15pm THE ENCLAVE 7:30-8:30pm
27 KEITH WOLD JOHNSON CHILD CARE†† 10:15-11:00am RESIDENCE AT ROOSEVELT PARK 2:00-3:00pm EDISON GLEN TERRACE 3:30-4:30pm	28 JOHN KENNEY CHILD CARE‡‡ 2:30-3:15pm NORTH 8 TH AVE 4:00-5:00pm OXFORD ARMS & VICTORIA PARK 6:15-7:15pm RIVENDELL 7:30-8:30pm	29 WOODBROOK CORNERS 3:30-4:30pm PARK GATE APTS. 6:15-7:15pm VILLAGE POINTE 7:30-8:30pm	30 HEATHERWOOD VILLAS 3:30-4:30pm WESTGATE SQUARE 6:15-7:15pm WESTGATE SQUARE II 7:30-8:20pm

NEED TO CONTACT THE EDISON PUBLIC LIBRARY BOOKMOBILE STAFF?

Reach out to us at (908) 812-4827

DON'T HAVE A LIBRARY CARD?

You can sign up for one onboard the bookmobile or at your nearest Edison Public Library location.

For eligibility details, please visit edisonpubliclibrary.org/get-a-library-card.

The bookmobile schedule is subject to change due to bad weather or mechanical failure.

Join our email newsletter to be alerted to any last minute changes to the Bookmobile schedule.

edisonpubliclibrary.org

* Stop for Lightbridge Academy only

† Stop for Woodrow Wilson students only

‡ Stop for JAMS students only

** Stop for The Learning Experience only

†† Stop for KWJ Child Care only

‡‡ Stop for John Kenney Child Care only



**Edison
Public Library**